

ALTO I

8/5 (32)

671

YOU STEPPED OUT OF A DREAM

MR. ERNE HUGHSON

ON CLARINET

A

CLARINET

TO ALTO

B

SOLO

C

Alto *You Stopped Out of a Dream*

E TO CLARINET

A single staff of music containing a long horizontal line that spans most of the staff. The number '10' is written in the center of the staff, likely indicating a measure rest for ten measures.

Four empty musical staves, likely intended for other instruments or vocal parts in the ensemble.

YOU STEPPED OUT OF A DREAM

ON CLARINET.

Alto II - 2 - You Stopped Out of a Dream

CHANGE TO CLAR

CHANGE TO ALTO

Empty musical staff.

Empty musical staff.

Empty musical staff.

TEOR I

YOU STEPPED OUT OF A DREAM.

ON FLUTE

ON CLARINET.

A

CHANGE TO TENOR

16

B

C

TENOR I ~ 2 ~ You STEPPED OUT OF A DREAM

TO FLUTE OR CLAR

D

CHANGE TO TENOR

TENOR II

YOU STEPPED OUT OF A DREAM

ON FLUTE

TENOR II

You Stopped Out of a Dream

A single staff of handwritten musical notation, possibly a continuation or a specific instruction for a part of the score.

YOU STEPPED OUT OF A DREAM

A

B

C

D

KOMBONE I

ORIGINAL CHART TO ERNIE HAUGHTON

677

YOU STEPPED OUT OF A DREAM

8/5 (32)
H.O.B.

BOVE I

You Stopped Out

Rit.

An empty musical staff.

An empty musical staff.

An empty musical staff.

TROMBONE II

YOU STEPPED OUT OF A DREAM

H.O.B.

OPEN

B H.O.B.

OPEN.

C

Bone II *Van Stappet Oct. d. s*

Empty musical staff.

Empty musical staff.

Empty musical staff.

Empty musical staff.

Empty musical staff.

Trombone III

YOU STEPPED OUT OF A DREAM

H.O.B.

mp

A

OPEN

B H.O.B.

mp

OPEN

C

fz

mp

Bone III *Van Stappal Out*

D **H.O.B**

A blank musical staff.

A blank musical staff.

A blank musical staff.

A blank musical staff.

TROMBONE IV

YOU STEPPED OUT OF A DREAM

H.O.B

A

OPEN

B H.O.B.

OPEN

C

~~Bar IV~~

2

You Stopped Out
A Dream

D

mp

mp

mp

RAU

TRUMPET I

Arr Ernie Houghton

677

YOU STEPPED OUT OF A DREAM

8/5 (32)

Solo on TR or FLUGEL A, B

FLUGEL OR TRUMPET.

(12)

TRUMPET II

YOU STEPPED OUT OF A DREAM

TIN MUTE

A

B

OPEN UP

NO VIB.

C

TR

D

NO VIB.

mp

TRUMPET III

YOU STEPPED OUT OF A DREAM

TIN MUTE

4

A

B OPEN UP

6

NO VIB

sfzp

C

TR

TR

D

NO VIB

6

4

mp

A

YOU STEPPED OUT OF A DREAM

TIM MUTE A

B OPEN UP

NO VIB.

D NO VIB.

~~677~~
GUITAR 8/5 (32)

YOU STEPPED OUT OF A DREAM

HORN SOLO

TO SOLO

GUITAR

HOKN
Solo

~2~

Ym Steppel Out of a Dn

Dmaj7 / Eb7 / Dmaj7 / / / Ebmaj7 / E7 / Ebmaj7 / / /

9 / Dm A / / / Ab9 / / / G9 / / /

C / / / C / / / Dmaj / / / / /

Eb6 / Gm7 / Eb6 / Gm7 / Eb6 / Eb6 / Gm7 / Eb6 / Gm7 / Eb6

C / / / C / / / Dm / / / Bb / / / Dm B

Guitar

3

D

~~Electric~~ Guitar

You Stepped Out of a Dream

PIANO 4

Ten empty musical staves, each consisting of five horizontal lines, arranged vertically below the first staff.

PIANO

8/5 (32)

677

YOU STEPPED OUT OF A DREAM

HORN, SOLO

TO SOLO

|| (11)

PIANO

HORN
SONO

You Stepped Out of a Dream

B

9

9

8VA:

Piano/Guitar

2 3 1

B♭ Dia / Eb

C Dim / Eb

D

E♭ Dia / E♭

F#9 / D9 (+11)

C# / E♭ Dia

F# Dia / E♭ Dia

7 TENOR SOLO

Piano/Guitar

You Stepped Out of a Dream

PIANO ♩

Ten blank musical staves are provided for further notation, arranged vertically below the first system.

BASS

677

YOU STEPPED OUT OF A DREAM

A

4

mp

B

C

D

BASS *no 2* *You Stepped out of a Dream*

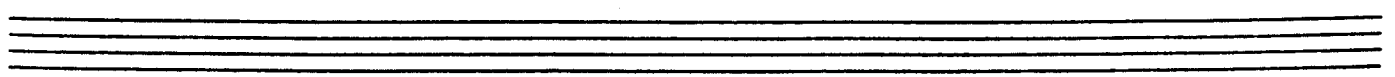
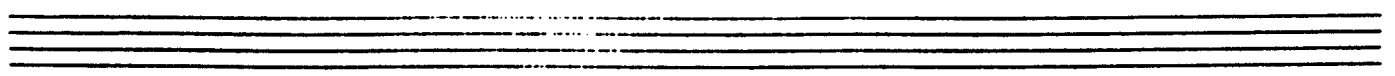
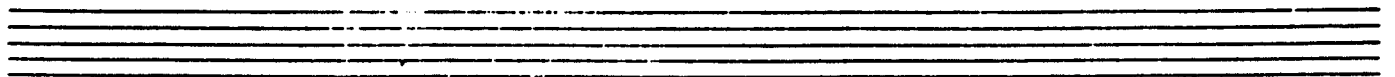
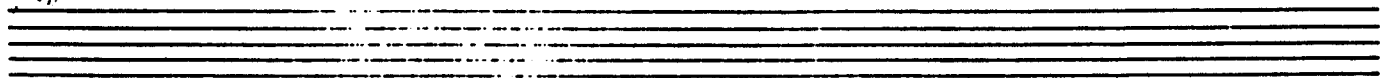
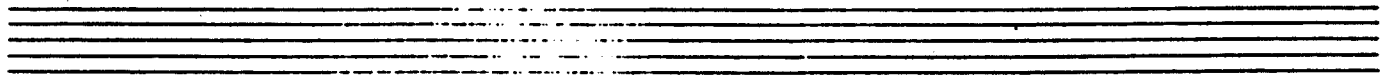
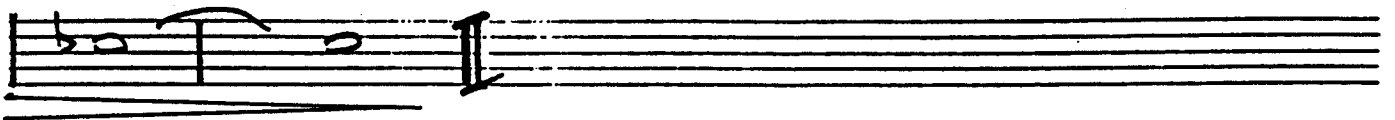

Drums

YOU STEPPED OUT OF A DREAM

BRUSHES.

A *mp*

mp **B**

p **Block**

mp **Sticks WITH A BEAT**

BRUSHES.

B

mp **CYL NET RING.** **CYL NET RING.** **Block**

RIT

mp